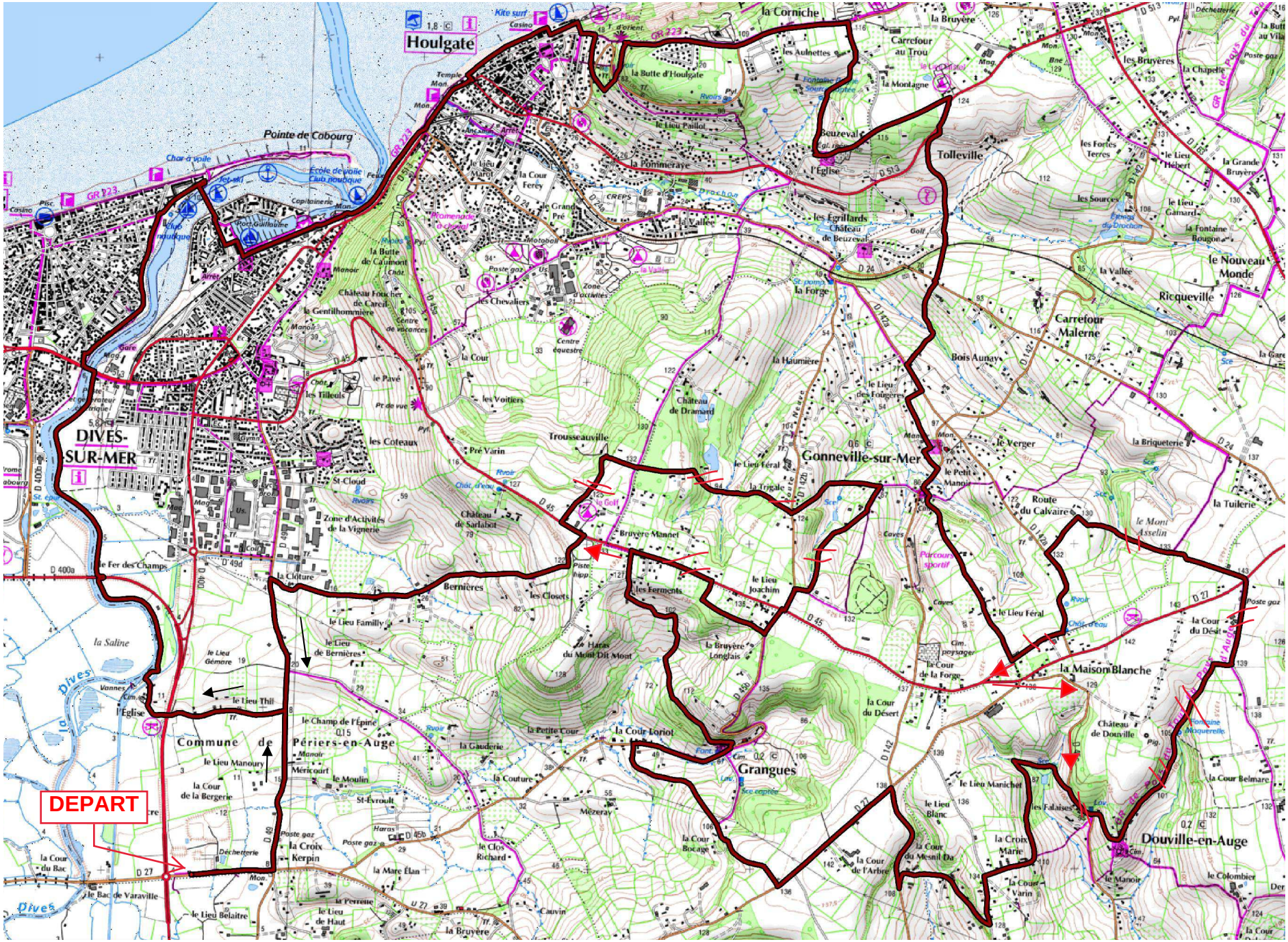

HOULGATE-LES SALINES

distance: ~~40kms~~ dénivelée:~~820m~~ 32kms dn 612

N°12