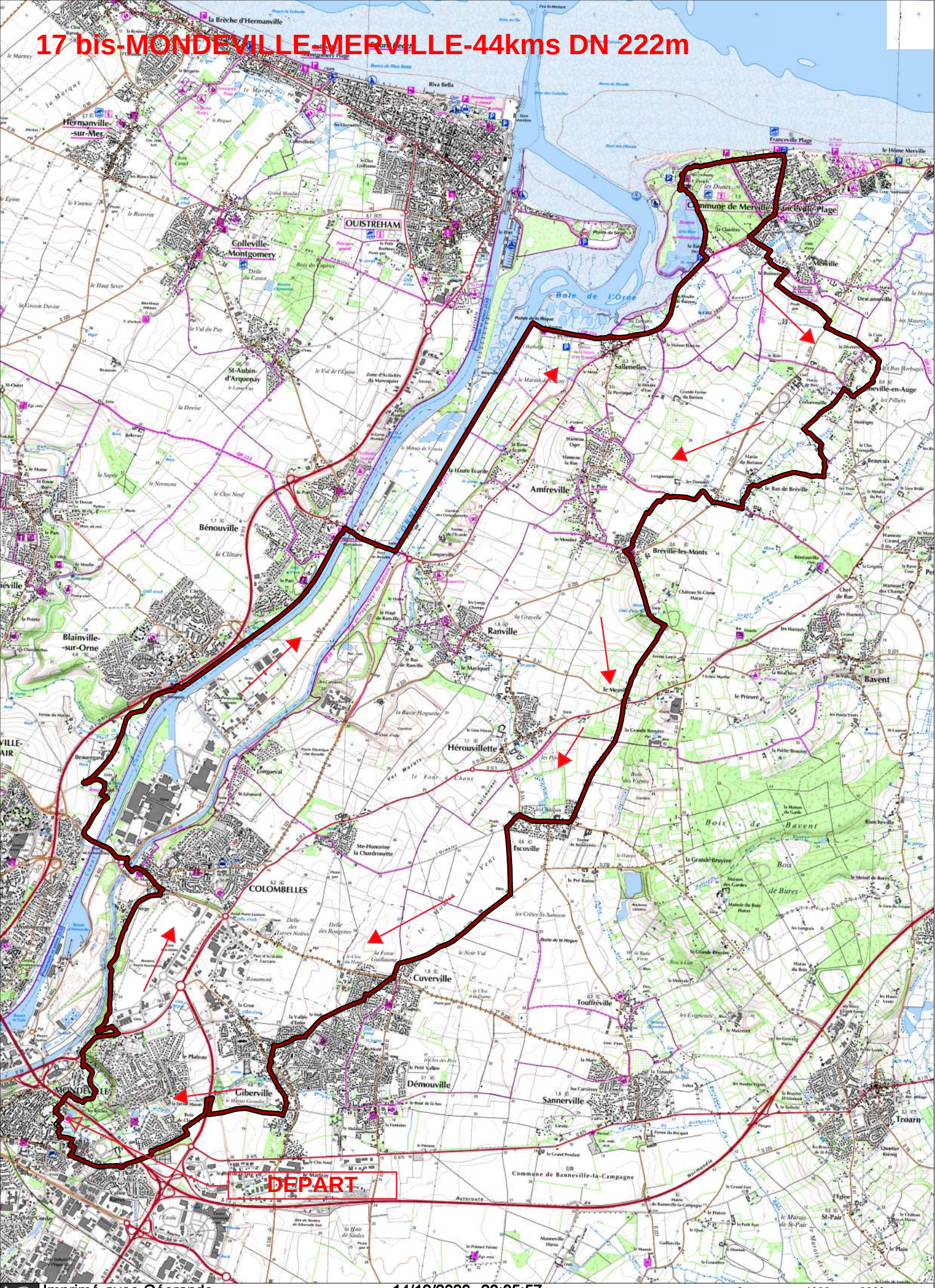17 bis-MONDEVILLE-MERVILLE-44kms DN 222m